

June 8, 2019, Long Range Match Results

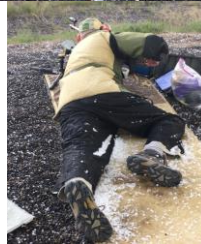

Left to Right Front Row

David Crandall Steffen Bunde Ben Jensen Danny Miller Mark Frisbey Steve Glasso

Palma	Match 1	X	Match 2	X	Match 3	X	Total	X	Percent
David Crandall	194	5	196	9	196	6	586	20	1st 97.67%
Steffen Bunde	193	6	190	10	189	8	572	24	2nd 95.33%
Ben Jensen	195	10	183	2	194	8	572	20	3rd 95.33%
Paul Brakke	163	3	182	2	185	4	530	9	88.33%
John Smith	179	4	177	3	170	0	526	7	87.67%

Long Range	
High Master	97.00 or above
Master	94.00 - 96.99
Expert	89.00 - 93.99
Sharpshooter	84.00 - 88.99
Marksman	Below 84.00

Mid Range	
High Master	98.5% and above
Master	97.00% to 98.49%
Expert	94.50 to 96.99
Sharpshooter	92.00% to 96.49%
Marksman	Below 92%

F-Open

FTR	Match 1	X	Match 2	X	Match 3	X	Total	X	Percent
Danny Miller	187	4	179	1	177	2	543	7	1st 90.50%
Steve Galasso	181	0	173	5	176	1	530	6	2nd 88.33%
Mark Frisbey	166	0	173	3	170	2	509	5	3rd 84.83%
Casey Bray	175	4	150	1	161	2	486	7	81.00%
Jessica Brown	153	0	144	0	157	0	454	0	75.67%

F-Class	
High Master	98.00% and above
Master	96.50 to 97.99
Expert	94.00 to 96.49
Sharpshooter	91.50 to 93.49
Marksman	Below 91.49